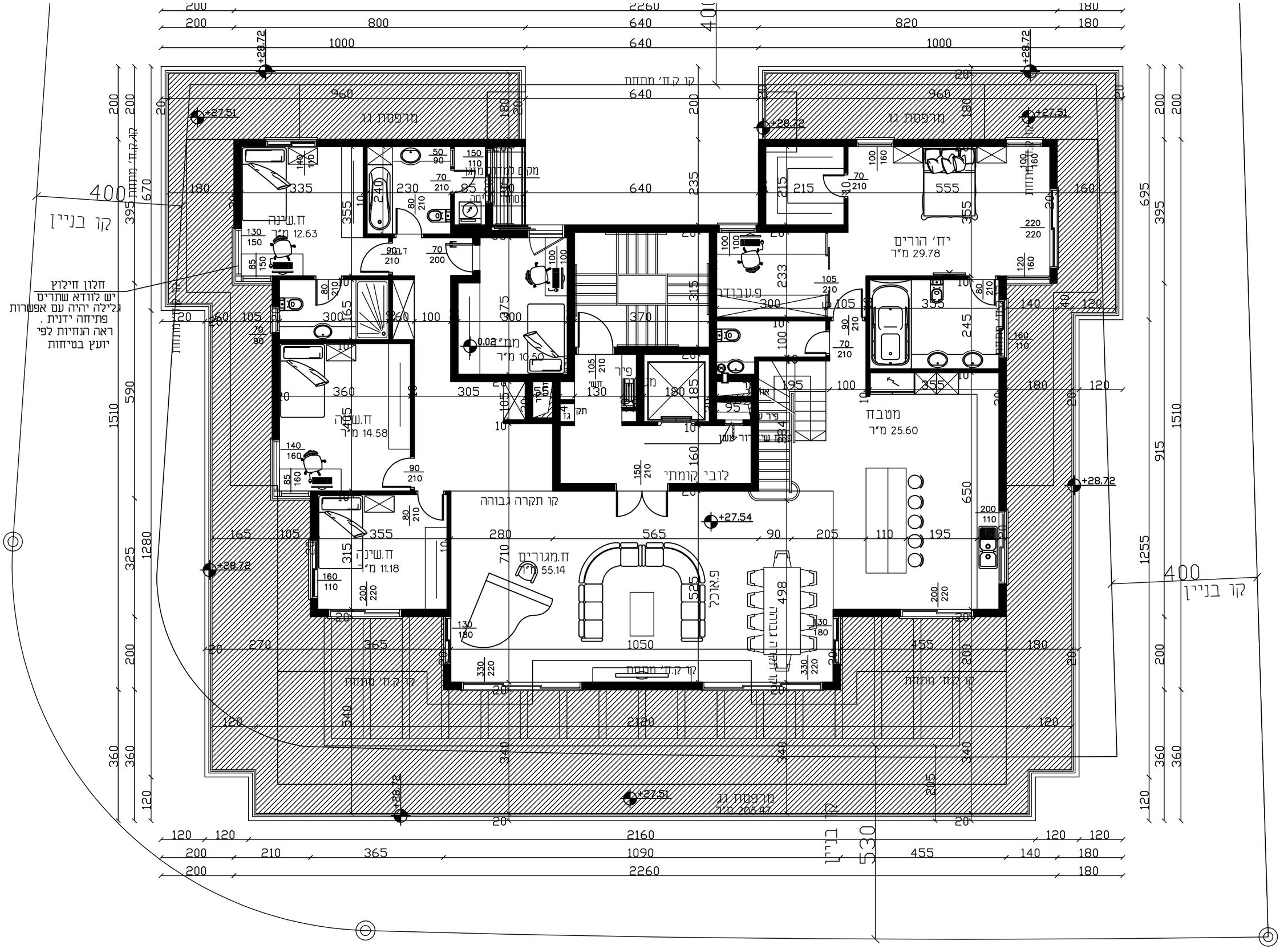

קומת פנטהאוס